

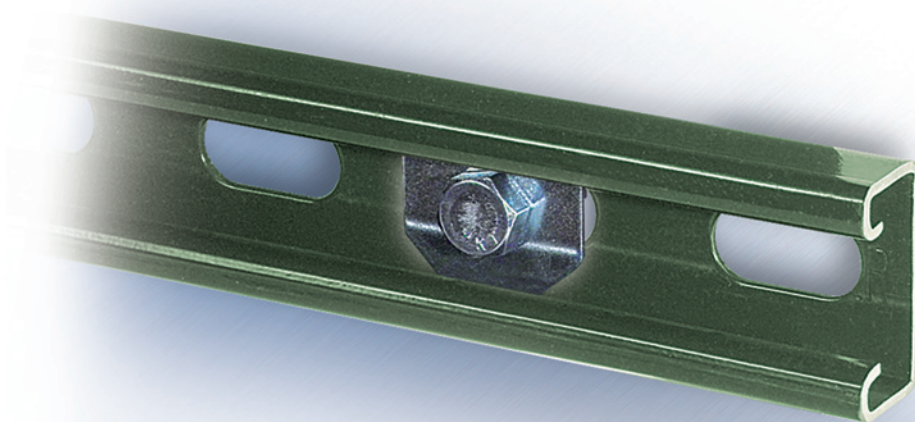

UNISTRUT®

Slot Adapter™

***Making
Stronger
Connections...***

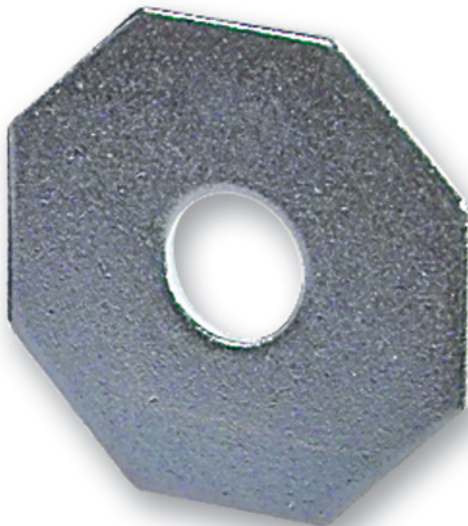

Manufactured
in the USA

The Original Metal Framing System

PRODUCT
FOCUS

UNISTRUT®

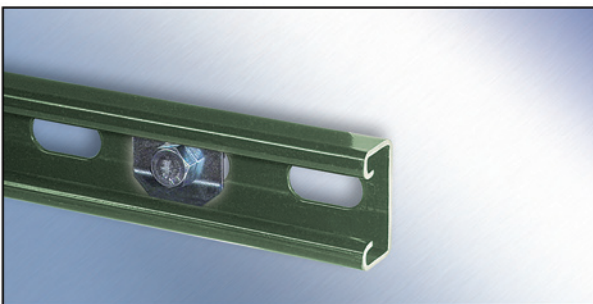
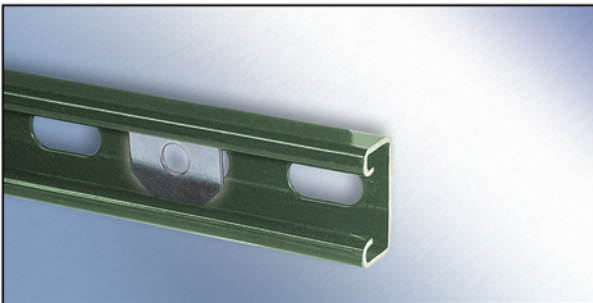
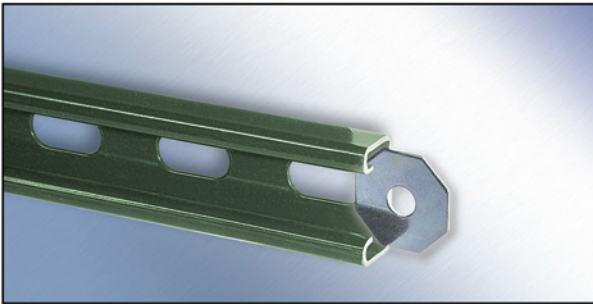
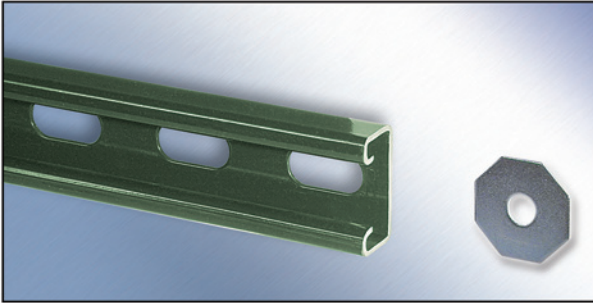

Slot Adapter™

- Unique octagon-shaped washer designed to fit inside standard 1 $\frac{5}{8}$ " channel.
- Simplifies bolting slotted channel to existing structures.
- Turns slotted channel into holed channel for more stability.
- Will not rotate.
- Keeps hole centered for easy attachment of fasteners.

Part Number	Finish	Fastener Size	wt/ 100 pcs	Std Qty
HOCW025	EG	$\frac{1}{4}$	1	500
HOCW037	EG	$\frac{3}{8}$	1.5	500

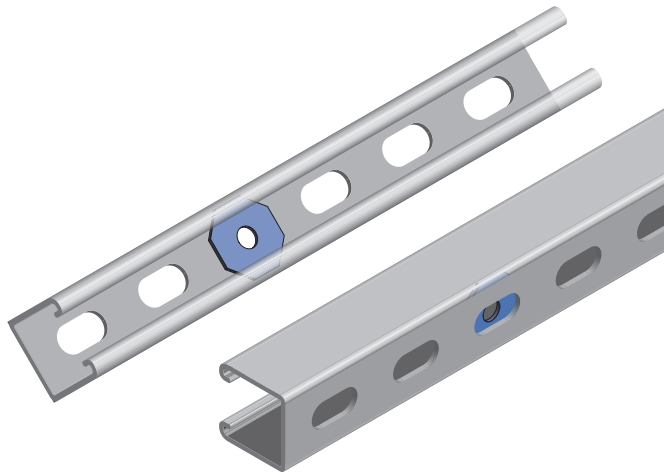

Slot Adapter™ Product Focus

APPLICATIONS

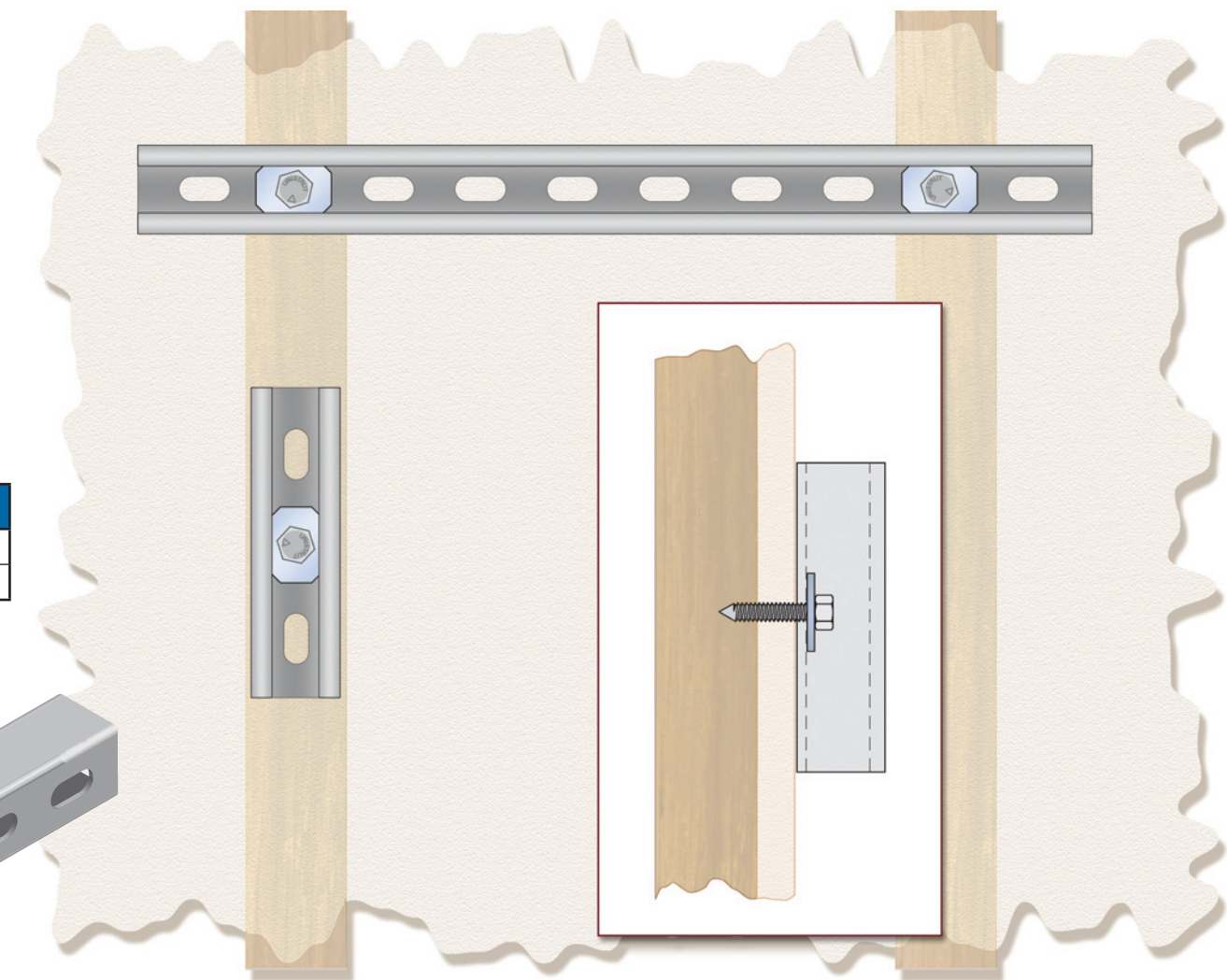

Perfect solution for attaching channel to drywall.

Not recommended for overhead applications.

Other Unistrut® Products

Cush-A-Grip®

Swiftgrip

Cut-N-Strut™

UNIPier™
ROOFTOP PIPE SUPPORT SYSTEM

***For the complete
Unistrut product line,
consult our website...***

24400 Sperry Drive
Cleveland OH
(440)348-9460
www.unistrutohio.com

tyco / Electrical &
Metal Products